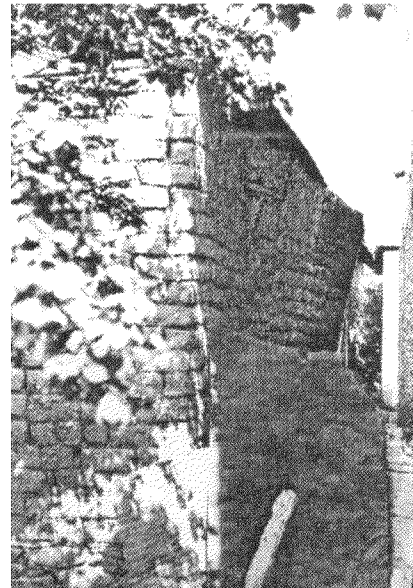

FIG.11 Well constructed stone masonries w/o mortar, and traditional chimney in the epicentral area of the Volvi 06.20.78 EQ. Many of them experienced no damage at all



Well constructed adobes experienced no damage at all



Poorly constructed adobes experienced moderate damage

FIG.12 Adobes in the epicentral area of the Volvi 06.20.78 EQ