

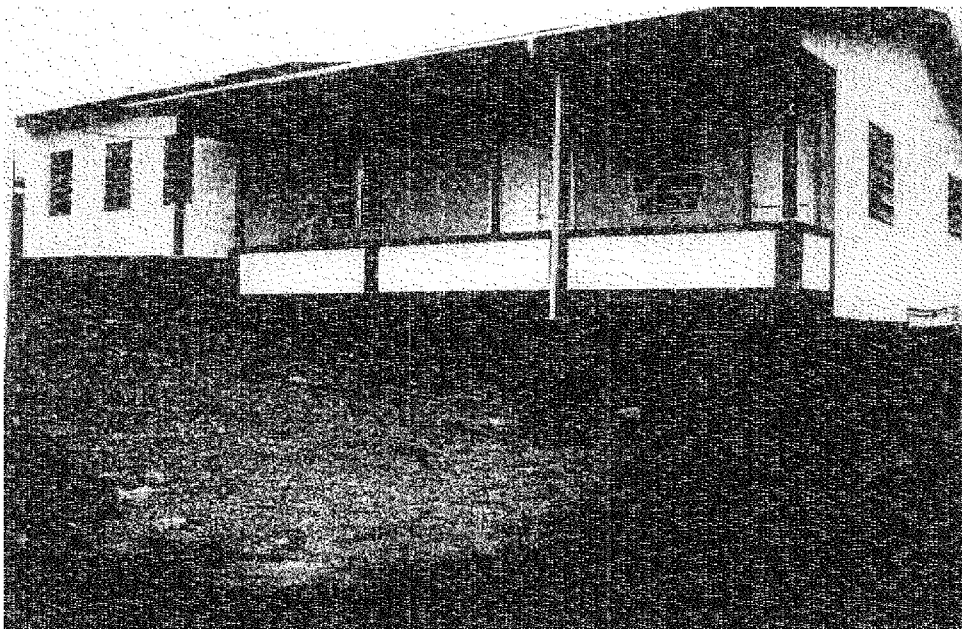

Wilikies - dilapidation of historic building.



Newfields - undamaged building.

2.12 Freetown Clinic

This building experienced moderate damage.

Personnel:

- Nurse - Mrs Verdellin Parker (absent)

Damage:

- Part of roof covering was loosened

Observation:

- Wooden, hinged shutters formed part of the permanent features of this building

2.13 Bethesda

Personnel:

- None were present

Damage:

- The permanent wooden shutters were broken away from their hinges
- The roof vent (on wall face) was blown away

Observation:

- Wooden, hinged shutters formed part of the permanent features of this building
- Although the roof pitch is very shallow, the parapets on three sides contributed to preventing sheeting loss

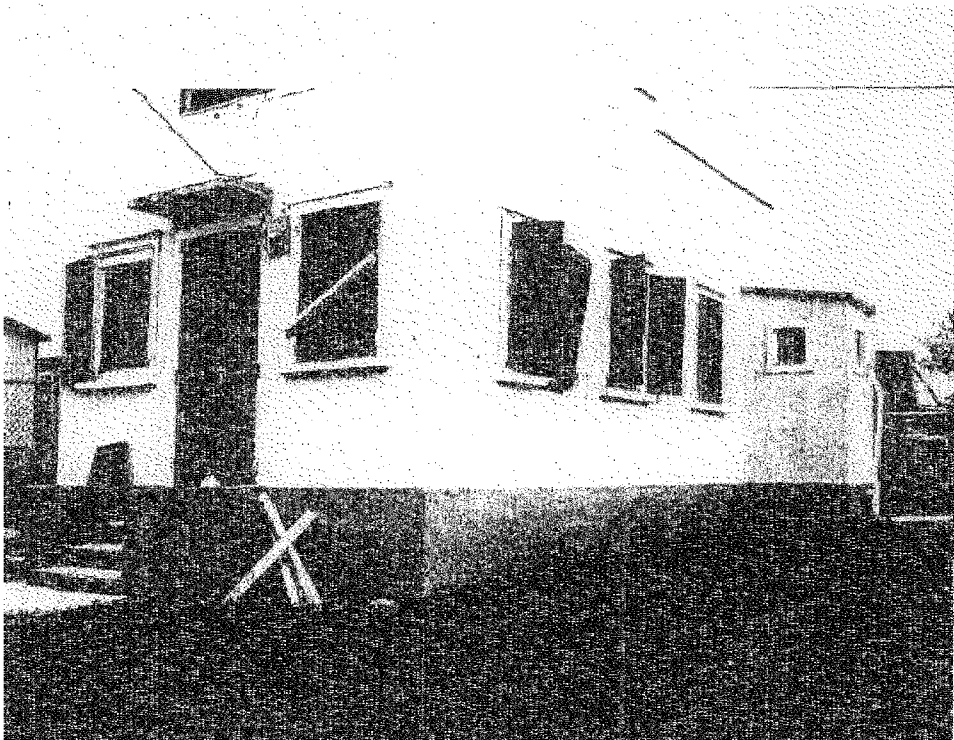

• Bethesda - damaged shutters.

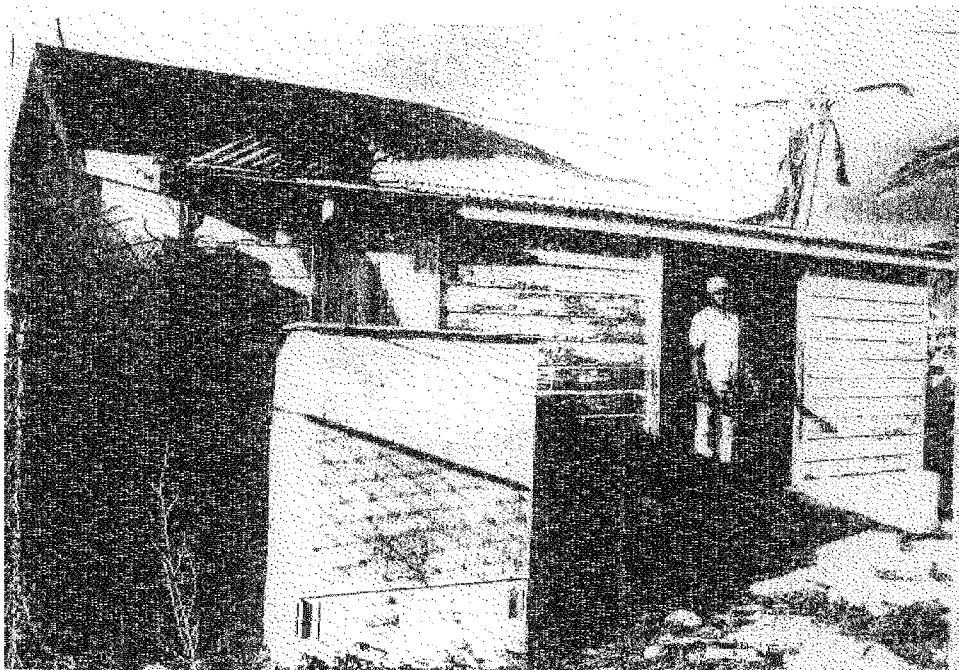

Freetown - minor roof damage.