

2.14 Cedar Grove Clinic

This building, which suffered major damage, is also used as a Daycare Centre.

Personnel:

- Nurse - Mrs Janet Pell (arrived during the visit)
- Creche Supervisor - Mrs Genevieve Kelsick

Damage:

- The roof sheeting over the creche was lost, but the close-boarded ceiling remained intact.
- The entire roof over the balcony was lost.
- 2 doors cannot close because of warping and swelling.
- The plumbing leading to the water storage tank was broken but, in any case, the water storage tank "belongs to the people"
- Damage to ring beam

Utilities:

- Electricity - off
- Mains water - just returned
- Telephone - off

Observations:

- The main roof structure fared well. It was well built a long time ago with much attention to detailing. The more-recent additions caused most of the problems.

2.15 Bishopgate Street Clinic

Personnel:

- Public Health Nurse - Ms Henry

Utilities:

- Telephone - working
- Electricity - off
- Water - a trickle that day (Tuesday 19 September); no cistern

Observations:

- No noticeable damage from Luis and no water came into the building.
- The building was provided with hurricane shutters (some clips were missing) and it has aluminum louvers.
- There were many cracks in the walls but these preceded Luis.

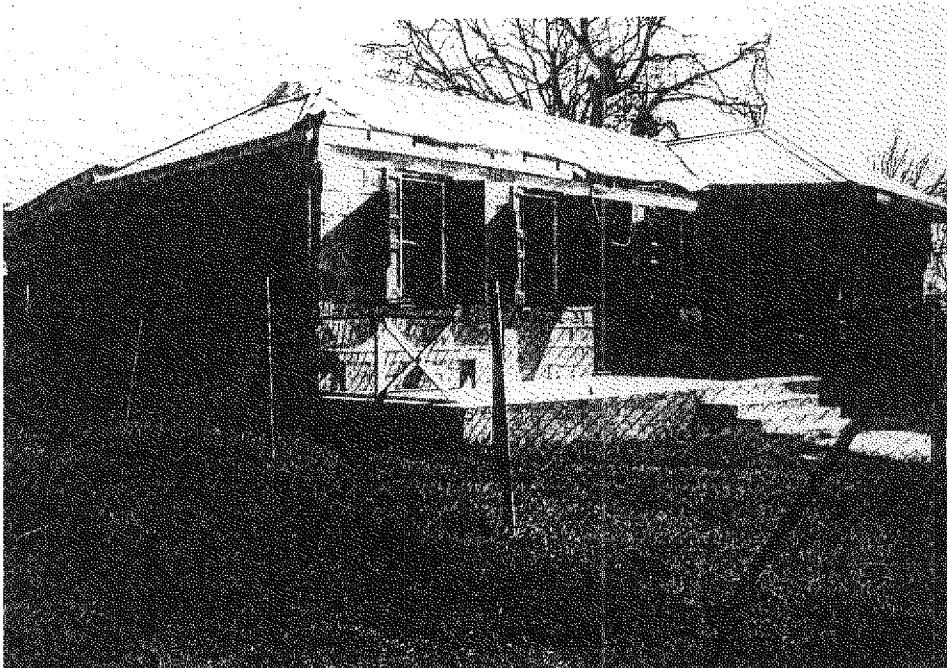

- Cedar Grove - complete removal of balcony roof.

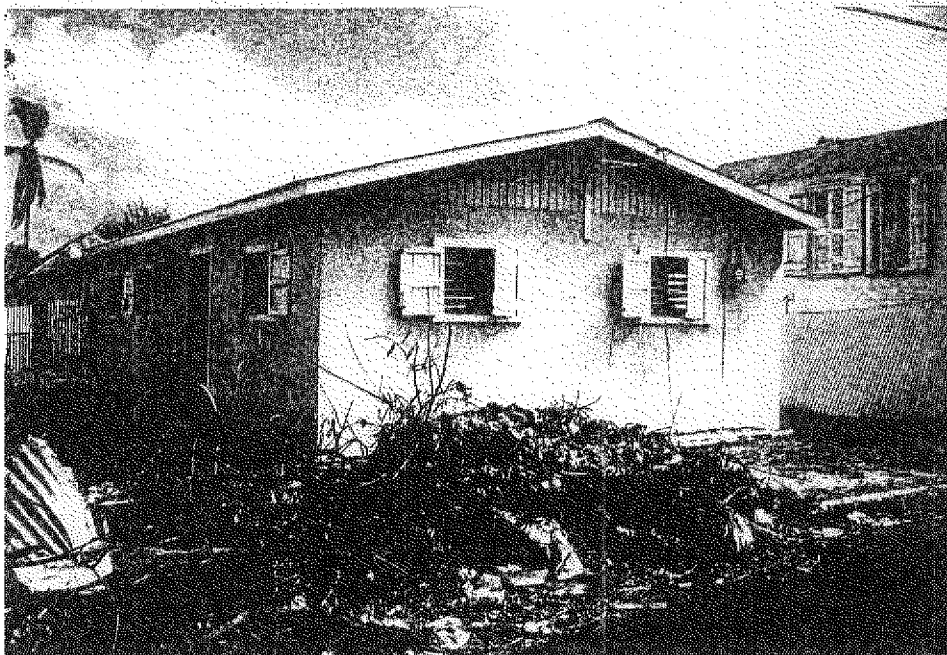

Bishopgate - note integral hurricane shutters.

2.16 St John's II Clinic

This building is sign posted "Rural South Community Centre".

Personnel:

- Clinic Aide - Ms Benta
- Public Health Nurse - Ms S Grant (absent)

Damage:

- Side door damaged
- There were many leaks; the place was full of water immediately after Luis.

Utilities:

- Telephone - working
- Water - off
- Electricity - off

Observations:

- None of the awning windows could be closed properly before Luis;
- This property does not belong to Government and it was not possible to establish whether the landlord had examined the building since Luis.

2.17 Grays Farm II

This building is located at Browne's Avenue.

Personnel:

- Public Health Nurse - Ms Claire Reynolds

Damage:

- There are three broken panes in the awning windows which are not, in any case, working properly.
- Some awning window frames were damaged by flying objects.

Utilities:

- Telephone - working
- Water - intermittent supply from the mains; there is a plastic water tank but it was not provided with a cover and was easily accessible to the neighbouring community.
- Electricity - off

Observations:

- This property does not belong to Government and it was learnt that the landlord had not examined the building since Luis.
- Surprisingly, no water was found in the building on the Wednesday after Luis.

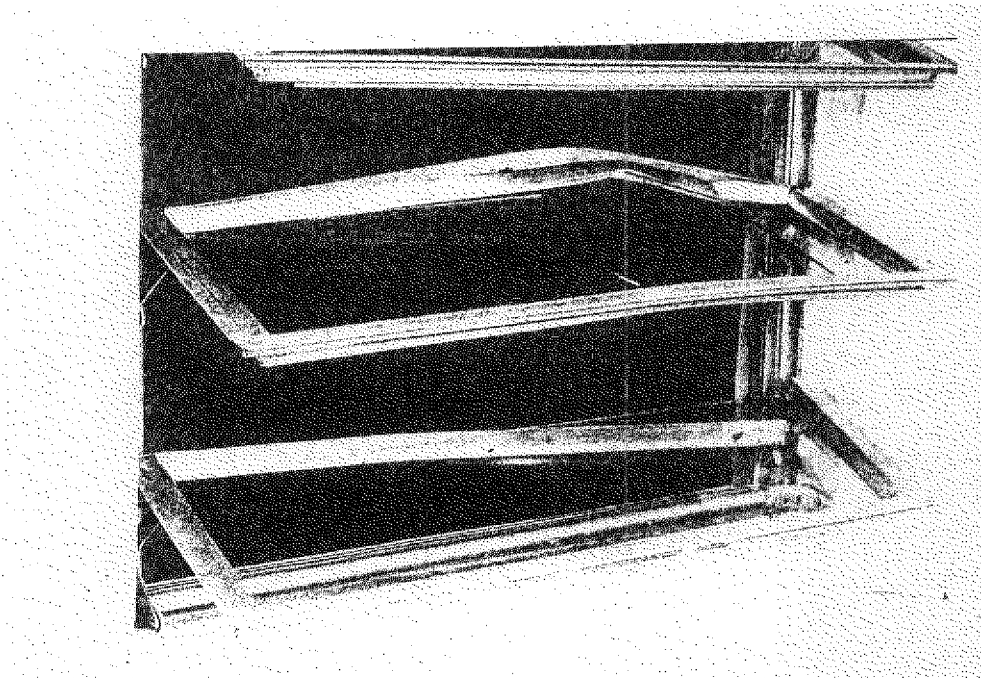

• Grays Farm II - impact damage to windows.

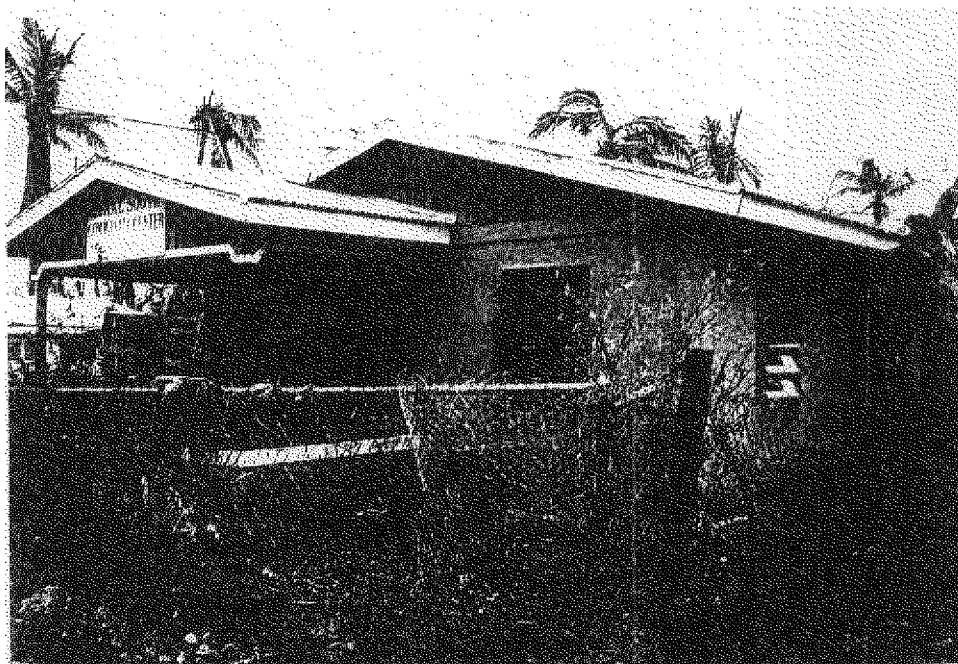

St John's II